

DRAWING NUMBER  
**29-213**

DRAWING NUMBER

DRAWING NUMBER

DRAWING NUMBER

# PLAT OF HIGHLAND TRAILER PARK PALM BEACH COUNTY FLORIDA

A REPLAT OF LITTLE FARMS, IN SOUTHWEST QUARTER OF  
SECTION 13, TOWNSHIP 46, SOUTH RANGE 42 EAST.

JULY 1955 - SCALE = 1" = 60'  
E. ELLIOTT GROSS & ASSOCIATES  
REGISTERED ENGINEER & SURVEYORS

GRAPHIC SCALE

**36**

STATE OF FLORIDA  
COUNTY OF PALM BEACH  
This plat was filed for record on  
the 28th day of March  
1956  
at 2:41 PM  
J. ALEX...  
by Betha M. Gibson

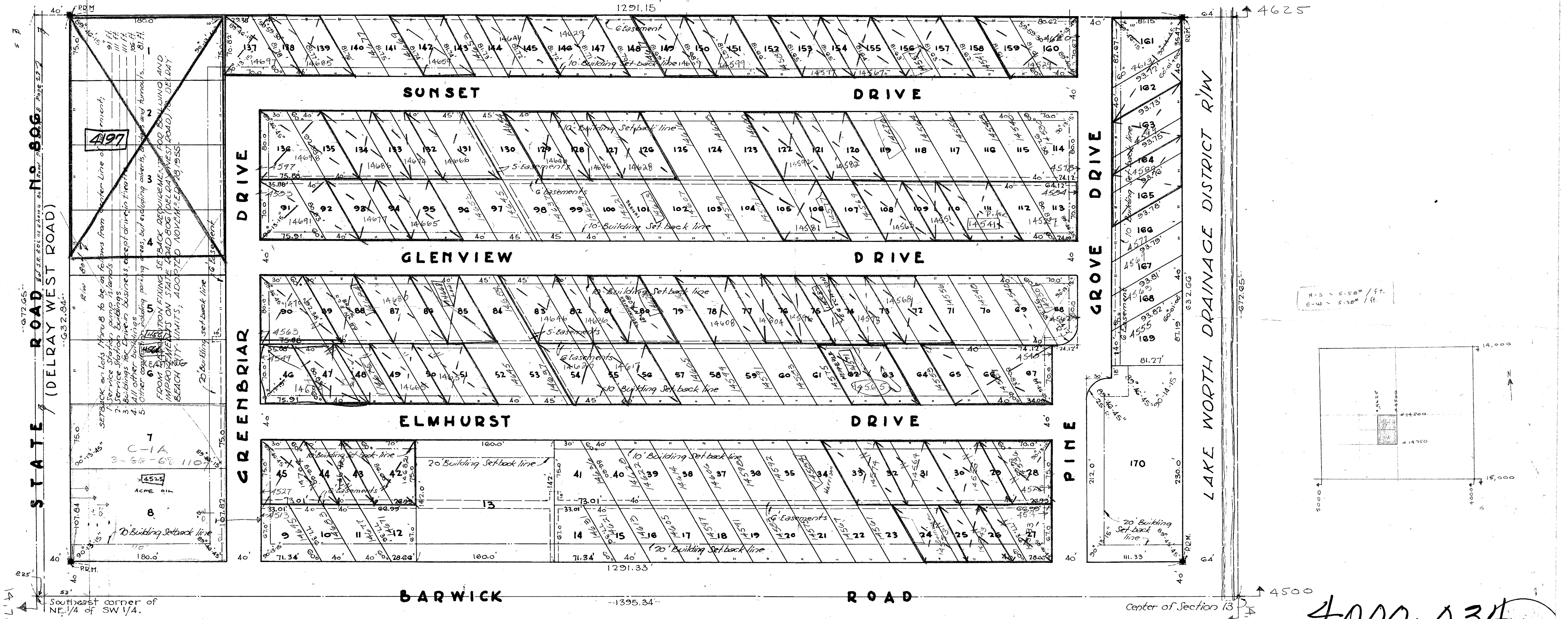

N-S = 5.58' / ft.  
E-W = 5.58' / ft.

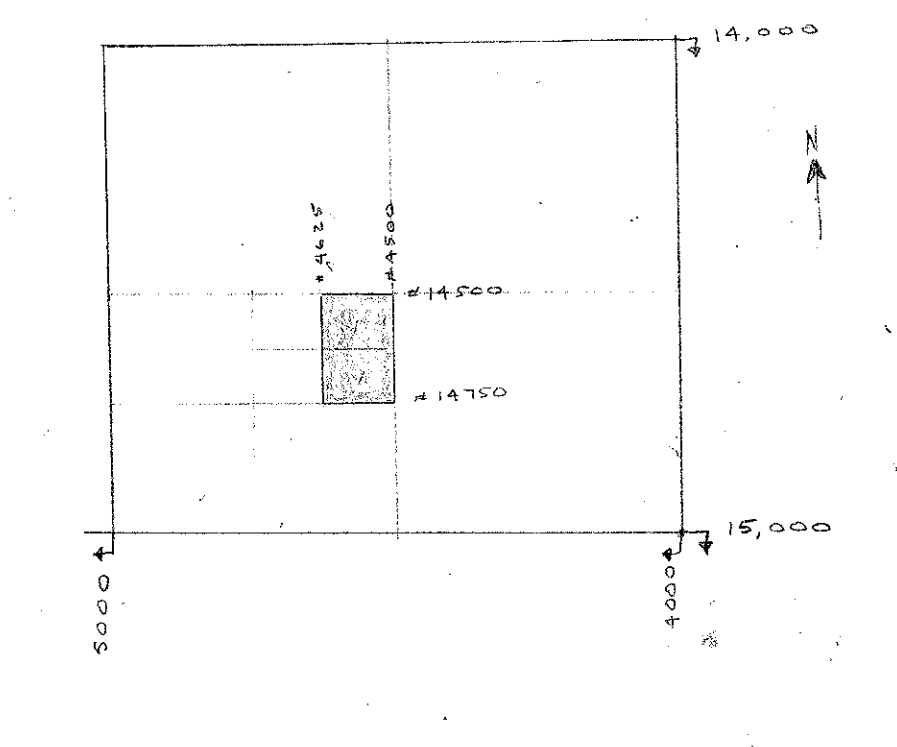

**4000-034**

STATE OF FLORIDA  
COUNTY OF PALM BEACH  
KNOW ALL MEN BY THESE PRESENTS that the SHEPARD - THOMPSON COMPANY, a corporation organized under the laws of the State of Florida, and duly authorized to do business in the State of Florida, the owners of the tract of land shown on this plat entitled "HIGHLAND TRAILED PARK" being a replat of Little Farms, in Township 46, South Range 42 East, Section 13, Township 46, South Range 42 East, as shown on Plat No. 806, Palm Beach County, Public Records, and more particularly described as follows:  
The Southeast Quarter of the Northeast Quarter of the Southwest Quarter of the Northeast Quarter of the Northeast Quarter of the Southwest Quarter Section 13, Township 46 South Range 42 East, Palm Beach County, Florida, less the South 40 feet Right of Way of State Road 28, and less the North 84 feet Right of Way as claimed by Lake Worth Drainage District.  
have caused the same to be surveyed and platted as shown hereon, and do hereby dedicate to the general use of the public, as public thoroughfares, the Drives and Roads, and to and for the use, construction and maintenance of public utilities, all Easements as shown on this plat, reserving however, unto themselves, their heirs, successors, assigns and legal representatives, the reversion, or reversions thereof whenever the same shall be abandoned by the public, or discontinued by law.  
IN WITNESS WHEREOF SHEPARD - THOMPSON COMPANY, has caused these presents to be signed in its name by its President, attested by its Assistant Secretary and its Corporate seal to be affixed hereunto, and with the authority of its Board of Directors, and have hereunto set their hands and seal this 11th day of August, AD. 1955.  
SHEPARD - THOMPSON COMPANY.  
Attest:  
By: Leonard Simons Assistant Secretary.  
By: Donald J. Sheppard President.

STATE OF FLORIDA  
COUNTY OF PALM BEACH  
I HEREBY CERTIFY that on this day personally appeared before me an officer duly authorized to administer oaths and take acknowledgments, DONALD L. SHEPARD and DONALD SIMONS, President and Assistant Secretary respectively of SHEPARD - THOMPSON COMPANY, for well known and known to me to be the individuals described in an who executed the foregoing declaration, and they acknowledged before me that they executed the same as such officers of said Corporation for the purpose therein expressed and that their acts and deeds herein are the acts and deeds of said Corporation.  
WITNESS my hand and official seal at Delray Beach County of Palm Beach, and State of Florida, this 11th day of August AD. 1955.  
Danna P. Brauman  
Notary Public  
My commission expires, Dec. 13, 1957.

STATE OF FLORIDA  
COUNTY OF PALM BEACH  
I HEREBY CERTIFY that the plat shown hereon is a true and correct representation of a survey made under my direction of the foregoing described property, and that said survey is accurate to the best of my knowledge and belief, and that permanent reference monuments (P.R.M.) have been placed as required by law.  
E. Elliott Gross  
Registered Land Surveyor  
Florida Certificate #33.  
Subscribed and sworn to before me this 7th day of September, AD. 1955, at Delray Beach, County of Palm Beach and State of Florida.  
Danna P. Brauman  
Notary Public  
My commission Expires, Dec. 13, 1957.  
Plat approved MARCH 26<sup>TH</sup> 1956.  
Board of County Commissioners.  
By James M. Johnson  
County Engineer  
Roads will not be maintained by Palm Beach County, Florida.

**29**  
**213**